

# KENDALL COUNTY PUBLIC AUCTION

## 124 +/- Total Acres

The following described farmland will be offered by Public Auction:

**Sale day location: Newark Sportsman's Club**

Located at 10251 Fox River Drive, Newark, IL 60541

Open  
Tenancy

**Tuesday, March 1st, 2016**  
**10:30 AM**

Open  
Tenancy

**DETAILS:** 3 tracts totaling 124 +/- acres located in Sections 29 & 30, Fox Township, Kendall County.

PIN #: 04-30-200-003 and 04-29-100-003

## Farmland, Homestead & Pasture, Recreational Land

### TRACT 1: BARE FARMLAND

**88.966 +/- acres located in the N ½ of Section 29, Fox Township**

*Predominant Soils Include: Waupewan & Fox, Productivity Index: 134*

### TRACT 2: HOMESTEAD & PASTURE

**17.257 +/- acres located at 10123 Fox River Drive, Newark, IL 60541**

*Improvements include 2 story 1850's home, machine shed, detached garage*

### TRACT 3: RECREATIONAL LAND

**17.426 +/- acres located in Sections 29 & 30 of Fox Township**

*Featuring secluded timber, pond and pavilion*

Plat locations, Aerial Photos, Soil Maps and other information available @ [BrummelRealty.com](http://BrummelRealty.com)

### TERMS AND CONDITIONS:

- 1.) Tract 1 (Farmland) will be sold on a per gross surveyed acre basis. Tracts 2 & 3 will be sold on total dollar amount.
- 2.) Boundary Survey to be provided by Seller.
- 3.) The successful bidder of each tract will be required to enter into a standard purchase agreement contract. 10% of the contract purchase price will be due immediately following the auction. Balance is due & payable on or before April 1st, 2016.
- 4.) The seller shall provide a title insurance policy in the amount of the purchase price of each tract.
- 5.) The 2015 real estate taxes due and payable in 2016 will be paid by the Seller in the form of a credit to Buyer at closing. All subsequent real estate taxes will be the responsibility of the buyer.
- 6.) Possession for Tracts I and III will be given at closing, subject to tenant in possession rights. Possession on Tract II will be given June 1<sup>st</sup>, 2016.
- 7.) FSA tillable acres for each tract will be refigured after a recon is completed by Kendall County FSA.
- 8.) Taxes will be reassessed by the Kendall County Assessor after closing.
- 9.) Tenancy for the 2016 crop year is open.
- 10.) All tracts will be sold separately, no combinations of any kind.
- 11.) The information is believed to be accurate. However, we strongly urge all prospective buyers to thoroughly research all pertinent data and to draw their own conclusions.
- 12.) All announcements made the day of the sale take precedence over any previously printed material.
- 13.) Seller reserves the right to accept or reject any or all bids the say of sale.
- 14.) For additional information or to view the property contact, Scott Brummel at 630-553-3200.

**Seller: Whitfield Family**

Number System will be used – I.D. Required

Not Responsible for Accidents

**BRUMMEL REALTY, LLC**

**Scott Brummel, Broker**

**630-553-3200**

[www.BrummelRealty.com](http://www.BrummelRealty.com)

**REDIGER AUCTION SERVICE**

**Rick Rediger, Auctioneer**

**815-699-7999**

[www.RickRediger.com](http://www.RickRediger.com)





# BRUMMEL REALTY LLC

Office: 630•553•3200 Fax: 630•553•3270 • 1107 S. Bridge Street, Suite D • Yorkville, IL 60560  
Specializing in Farmland and Commercial

## FOX

## T.36-37N.-R.6E.

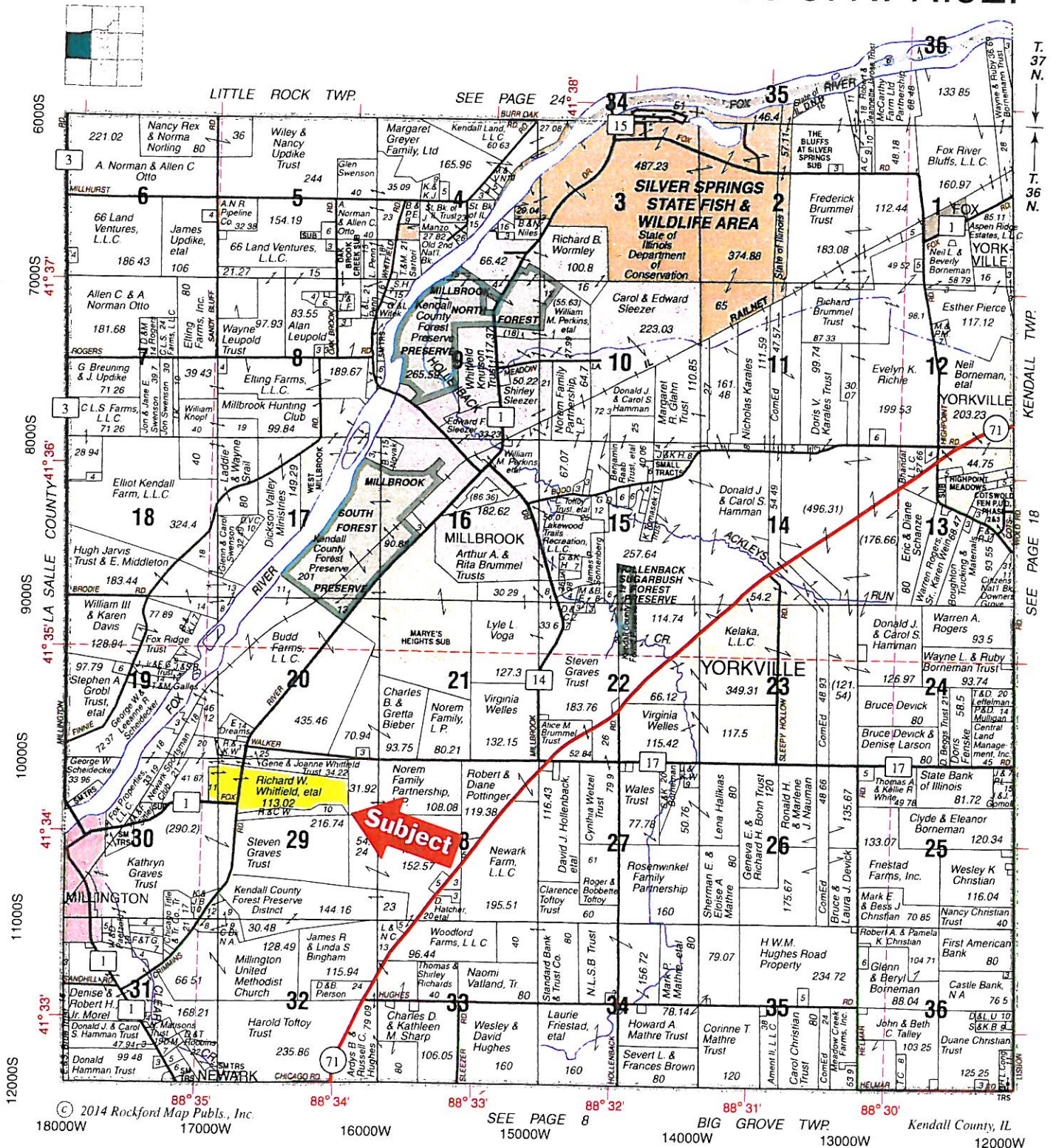



# Whitfield Farm

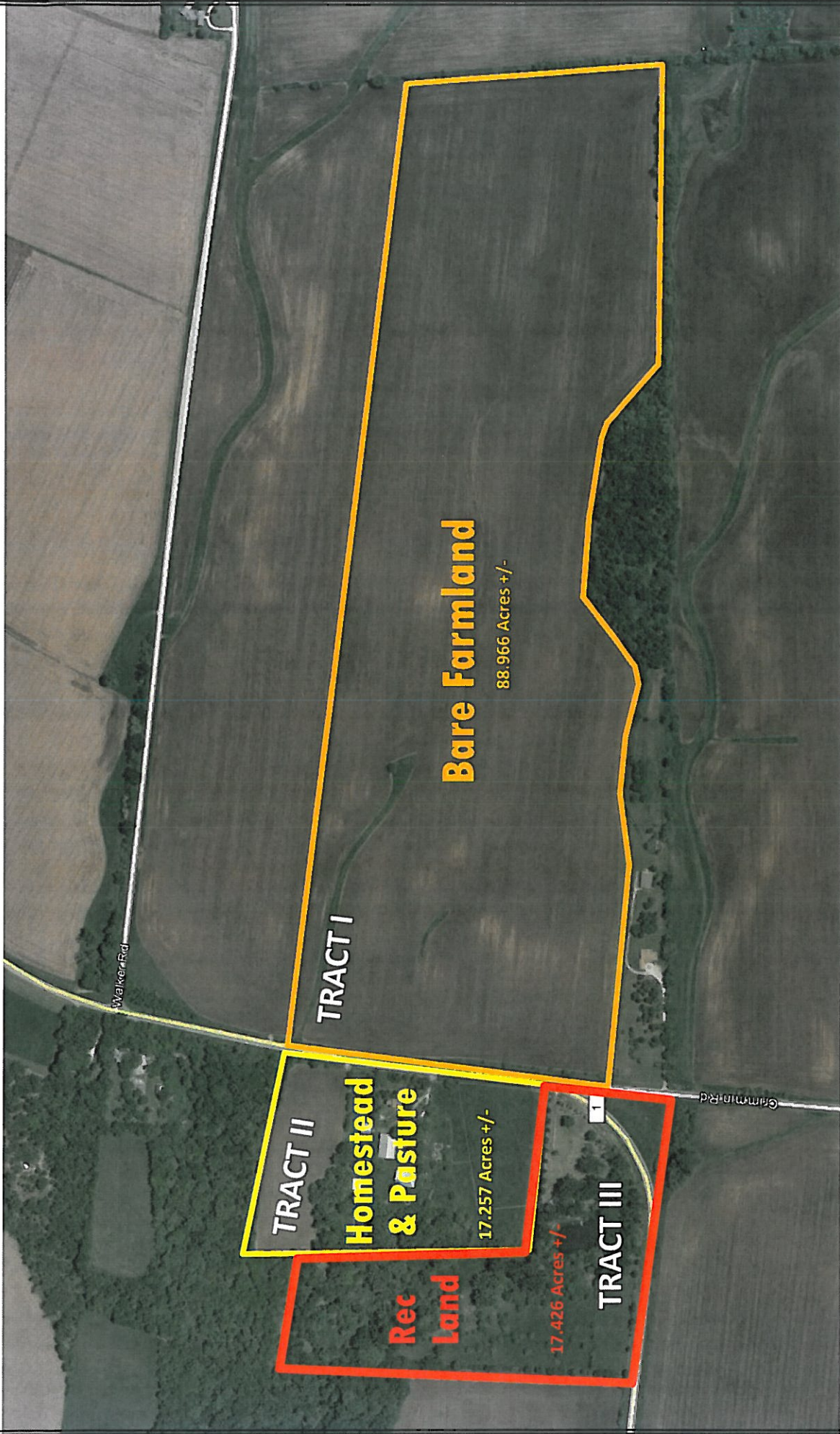

TRACT I

**Bare Farmland**

88.966 Acres +/-

TRACT II

**Homestead  
& Pasture**

17.257 Acres +/-

**Rec  
Land**

17.426 Acres +/-

TRACT III



### Aerial Map

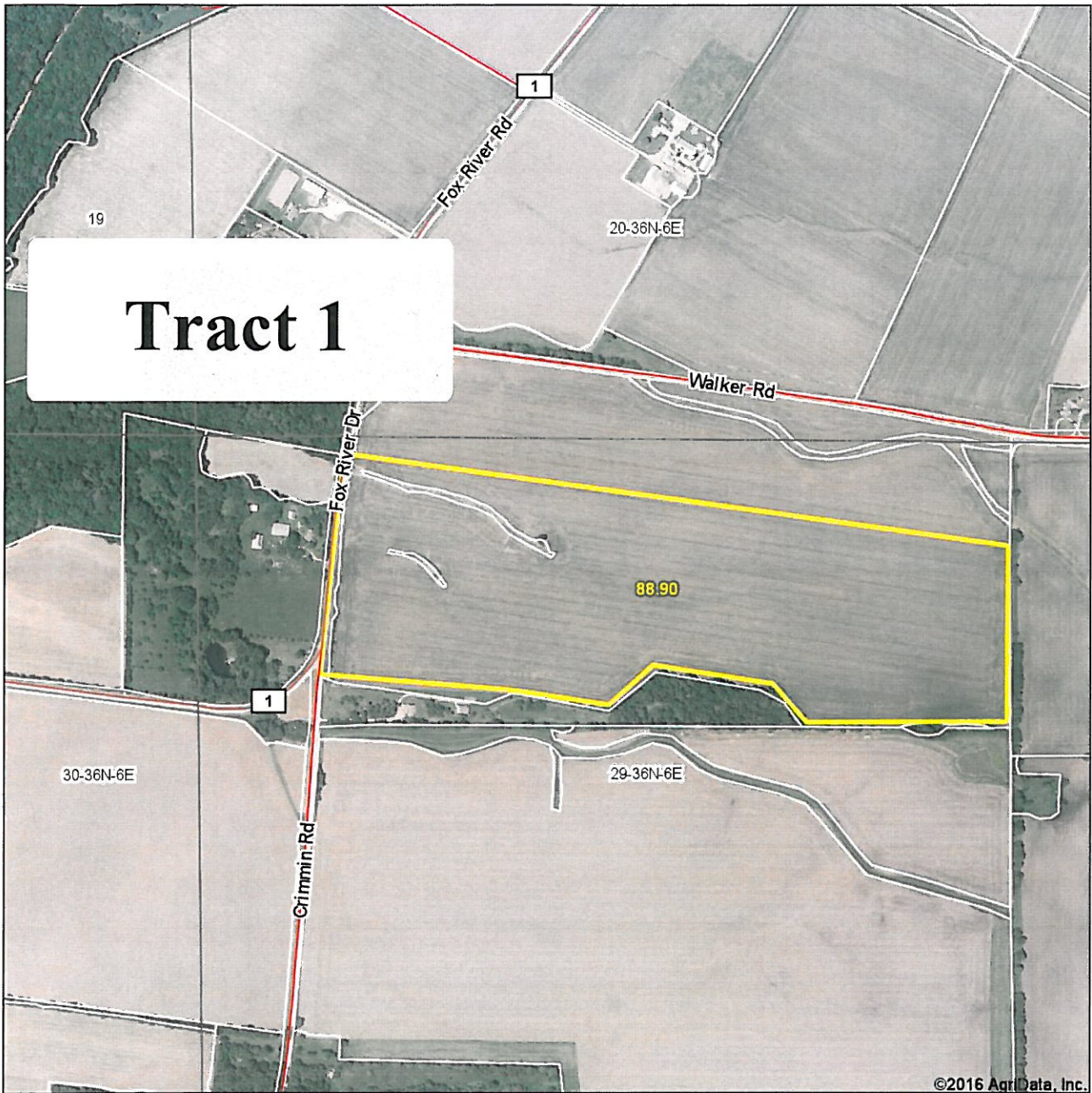

©2016 AgriData, Inc.

map center: 41° 34' 18.2, 88° 34' 28.84

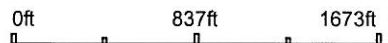

**BRUMMEL REALTY LLC**  
 1107 S. Bridge Street, Suite D • Yorkville, IL 60560  
 Office: 630-563-3200 Fax: 630-563-3270

Land@brummelrealty.com

Maps Provided By



© AgriData, Inc. 2016

www.AgriDataInc.com

**29-36N-6E**  
**Kendall County**  
**Illinois**

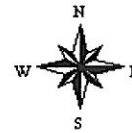

2/4/2016

Field borders provided by Farm Service Agency as of 5/21/2008. Soils data provided by University of Illinois at Champaign-Urbana

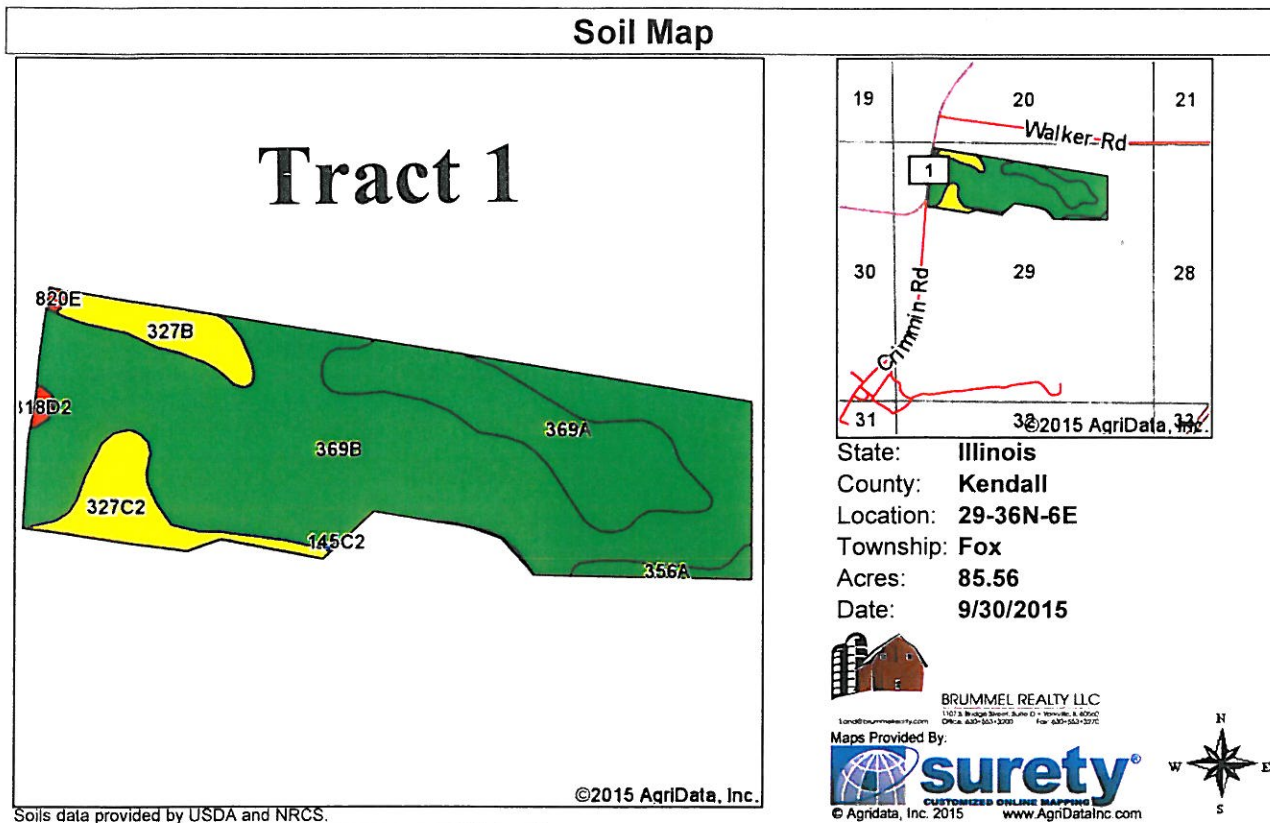

Area Symbol: IL093, Soil Area Version: 10

| Code                    | Soil Description                                   | Acres | Percent of field | II. State Productivity Index Legend | Restrictive Layer                                     | Corn Bu/A    | Soybeans Bu/A | Wheat Bu/A  | Crop productivity index for optimum management |
|-------------------------|--|-------|------------------|-------------------------------------|---|--------------|---------------|-------------|--|
| **369B                  | Waupecan silt loam, 2 to 4 percent slopes          | 58.07 | 67.9%            |                                     | 3.7ft. (Strongly contrasting textural stratification) | **187        | **58          | **73        | **138  |
| 369A                    | Waupecan silt loam, 0 to 2 percent slopes          | 14.83 | 17.3%            |                                     | 4.6ft. (Strongly contrasting textural stratification) | 189          | 59            | 74          | 139  |
| **327C2                 | Fox silt loam, 4 to 6 percent slopes, eroded       | 5.98  | 7.0%             |                                     | 2ft. (Strongly contrasting textural stratification)   | **142        | **46          | **56        | **104  |
| **327B                  | Fox silt loam, 2 to 4 percent slopes               | 4.36  | 5.1%             |                                     | 2.3ft. (Strongly contrasting textural stratification) | **148        | **48          | **58        | **108  |
| 356A                    | Elpaso silty clay loam, 0 to 2 percent slopes      | 1.54  | 1.8%             |                                     | > 6.5ft.  | 195          | 63            | 66          | 144  |
| **318D2                 | Lorenzo loam, 6 to 12 percent slopes, eroded       | 0.36  | 0.4%             |                                     | 1.2ft. (Strongly contrasting textural stratification) | **129        | **42          | **52        | **95   |
| **820E                  | Hennepin-Casco complex, 12 to 30 percent slopes    | 0.26  | 0.3%             |                                     | 1.7ft. (Strongly contrasting textural stratification) | **98         | **33          | **37        | **73   |
| **145C2                 | Saybrook silt loam, 5 to 10 percent slopes, eroded | 0.16  | 0.2%             |                                     | > 6.5ft.  | **166        | **53          | **64        | **123  |
| <b>Weighted Average</b> |  |       |                  |                                     |   | <b>181.8</b> | <b>56.8</b>   | <b>70.9</b> | <b>134</b>                                     |

**Table: Optimum Crop Productivity Ratings for Illinois Soil by K.R. Olson and J.M. Lang, Office of Research, ACES, University of Illinois at Champaign-Urbana.** Version: 1/2/2012 Amended Table S2 B811 (Updated 1/10/2012)

Crop yields and productivity indices for optimum management (B811) are maintained at the following NRES web site:

<https://www.ideals.illinois.edu/handle/2142/1027/>

\*\* Indexes adjusted for slope and erosion according to Bulletin 811 Table S3

\*c: Using Capabilities Class Dominant Condition Aggregation Method



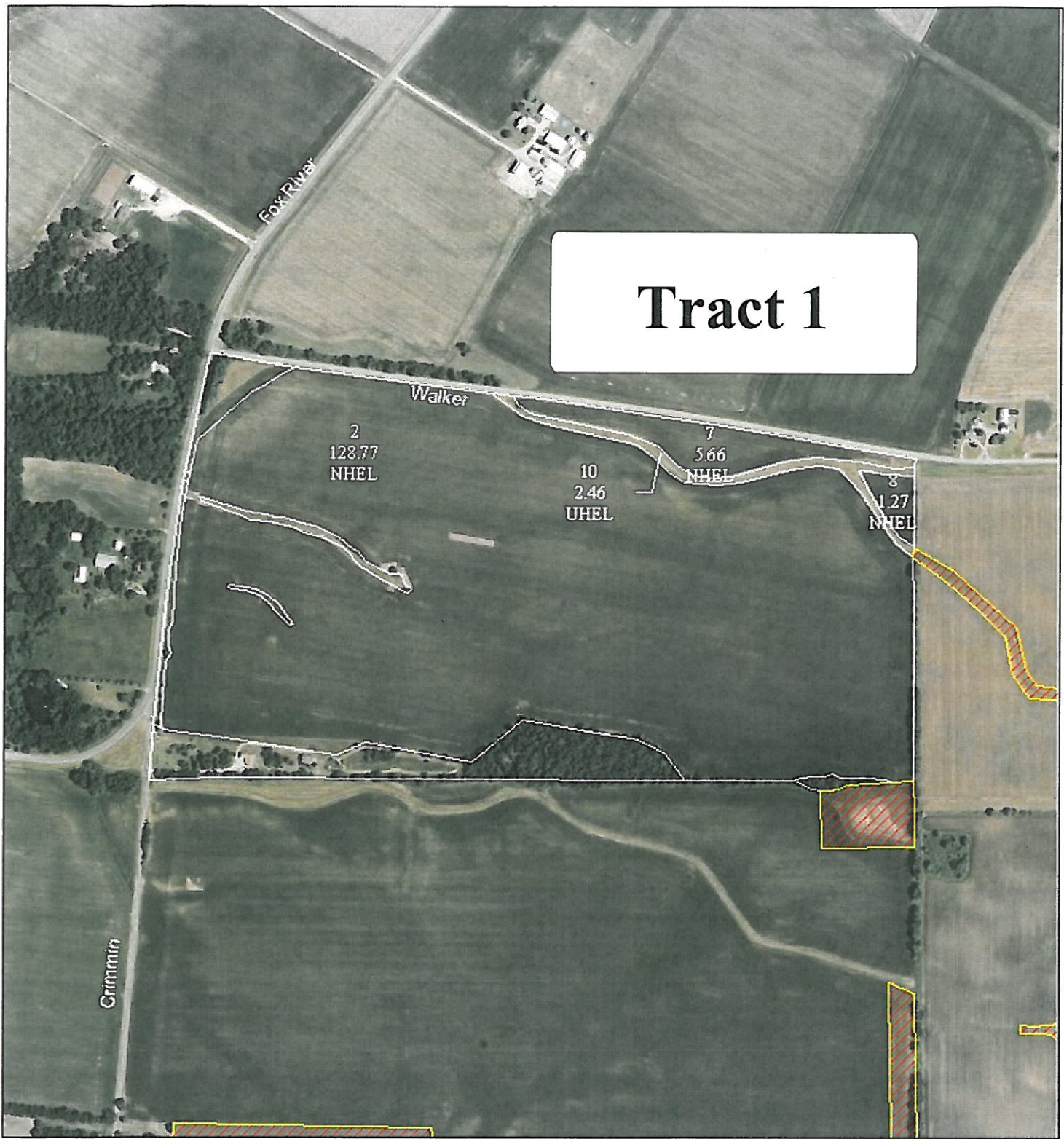

**Tract 1**



United States Department of Agriculture  
Farm Service Agency



January 15, 2013

Farm: 4059  
Tract: 3214

**Kendall County IL**

Legend **Not to Scale**

GIS\_IL.SDE.Wet\_P\_i1093

**Wetland Determination Identifiers**

- Restricted Use
- ▼ Limited Restrictions
- Exempt from Conservation Compliance Provis

Disclaimer: Wetland identifiers do not represent the size, shape or specific determination of the area. Refer to your original determination (CPA-026 and attached maps) for exact wetland boundaries and determinations, or contact NRCS.

roads100k\_L\_i1093









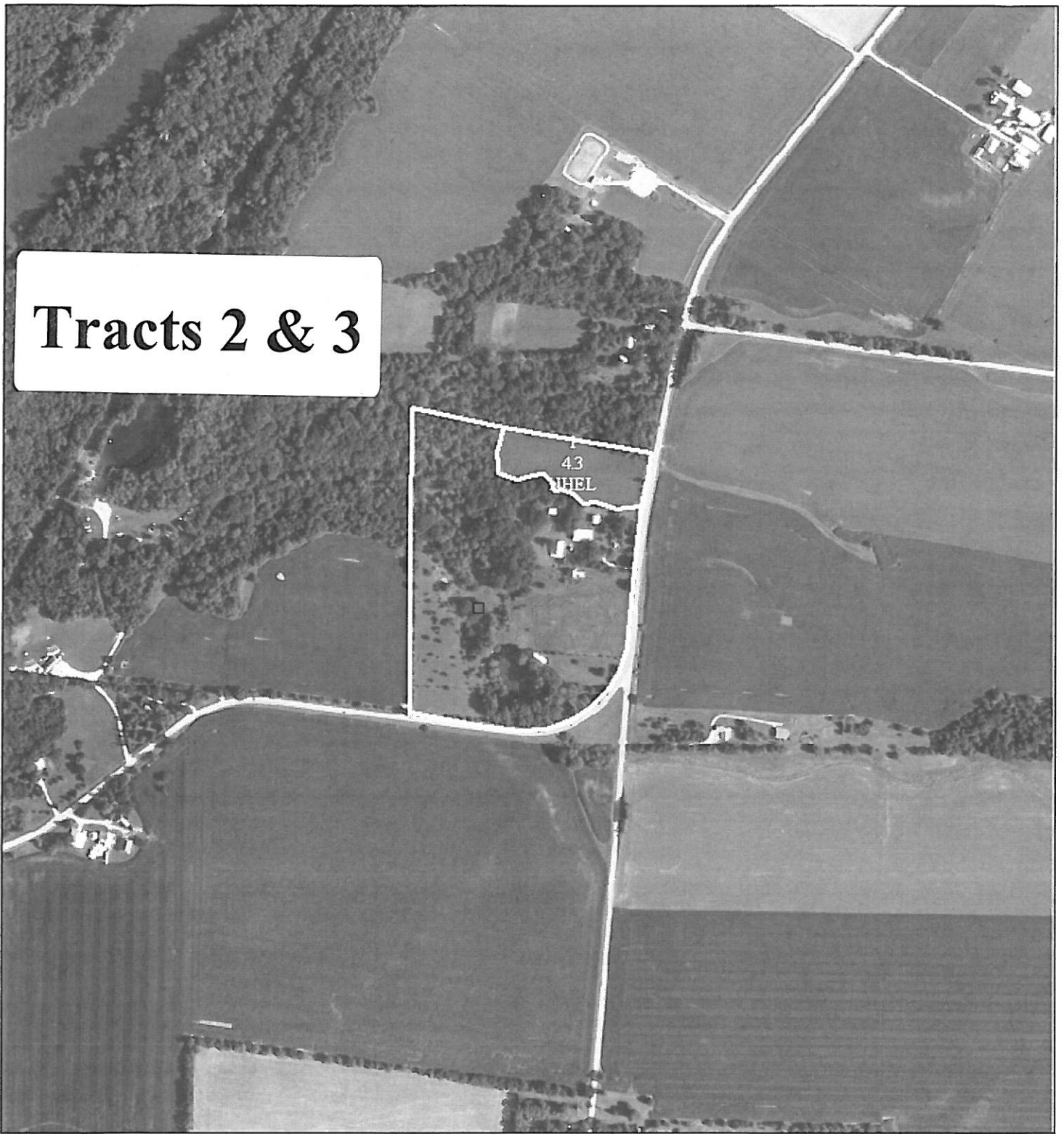

**Tracts 2 & 3**

43  
WHEL



United States Department of Agriculture  
Farm Service Agency

May 06, 2010

Farm: 4059  
Tract: 3015

**Kendall County**

**fsa\_gis\_layers.SDE.wet\_p\_il093**  
**Wetland Determination Identifiers**

0 400 800 1,600 Feet



- Restricted Use
- ▽ Limited Restrictions
- Exempt from Conservation Compliance Provisions

Disclaimer: Wetland identifiers do not represent the size, shape or specific determination of the area. Refer to your original determination (CPA-026 and attached maps) for exact wetland boundaries and determinations, or contact NRCS.





ILLINOIS  
KENDALL



United States Department of Agriculture  
Farm Service Agency

FARM : 4059

Prepared : Nov 17, 2015

Form: FSA-156EZ

Crop Year : 2016

See Page 3 for non-discriminatory Statements.

**Abbreviated 156 Farm Record**

**Operator Name** :  
**Farms Associated with Operator** : 17-093-42, 17-093-67, 17-093-438, 17-093-439, 17-099-2160, 17-099-2522, 17-093-3125, 17-093-3187, 17-093-4059, 17-093-4220, 17-093-4221, 17-093-4432, 17-093-4578, 17-093-4693, 17-093-4868, 17-093-4896, 17-063-4963, 17-093-5077, 17-093-5205, 17-089-5360, 17-099-8041, 17-099-9014, 17-099-9015, 17-099-10009, 17-099-12516  
**CRP Contract Number(s)** : None

**Farm Land Data**

| Farmland           | Cropland           | DCP Cropland           | WBP            | WRP  | CRP            | GRP           | Sugarcane | Farm Status              | Number Of Tracts |
|--------------------|--------------------|------------------------|----------------|------|----------------|---------------|-----------|--------------------------|------------------|
| 262.21             | 172.49             | 172.49                 | 0.00           | 0.00 | 0.00           | 0.00          | 0.00      | Active                   | 4                |
| State Conservation | Other Conservation | Effective DCP Cropland | Double Cropped | MPL  | FAV/WR History | Acre Election | EWP       | DCP Ag. Related Activity |                  |
| 0.00               | 0.00               | 172.49                 | 0.00           | 0.00 | No             | No            | 0.00      | 0.00                     |                  |

**Crop Election Choice**

| ARC Individual | ARC County  | Price Loss Coverage |
|----------------|-------------|---------------------|
| None           | CORN, SOYBN | None                |

**DCP Crop Data**

| Crop Name    | Base Acres    | CCC-505 CRP Reduction Acres | CTAP Yield | PLC Yield | HIP |
|--------------|---------------|-----------------------------|------------|-----------|-----|
| Corn         | 134.07        | 0.00                        | 0          | 160       |     |
| Soybeans     | 29.63         | 0.00                        | 0          | 40        |     |
| <b>TOTAL</b> | <b>163.70</b> | <b>0.00</b>                 |            |           |     |

**NOTES**

**Tract Number** : 3015  
**Description** : A7 FOX TWP SEC 30 FAV/WR History : No  
**BIA Unit Range Number** :  
**HEL Status** : NHEL: No agricultural commodity planted on undetermined fields  
**Wetland Status** : Wetland determinations not complete  
**WL Violations** : None  
**Owners** :  
**Other Producers** : None

**Tract Land Data**

| Farm Land          | Cropland           | DCP Cropland           | WBP            | WRP  | CRP  | GRP                      | Sugarcane |
|--------------------|--------------------|------------------------|----------------|------|------|--------------------------|-----------|
| 35.10              | 4.30               | 4.30                   | 0.00           | 0.00 | 0.00 | 0.00                     | 0.00      |
| State Conservation | Other Conservation | Effective DCP Cropland | Double Cropped | MPL  | EWP  | DCP Ag. Related Activity |           |
| 0.00               | 0.00               | 4.30                   | 0.00           | 0.00 | 0.00 | 0.00                     |           |

**DCP Crop Data**

| Crop Name    | Base Acres  | CCC-505 CRP Reduction Acres | CTAP Yield | PLC Yield |
|--------------|-------------|-----------------------------|------------|-----------|
| Corn         | 3.34        | 0.00                        | 0          | 160       |
| Soybeans     | 0.74        | 0.00                        | 0          | 40        |
| <b>TOTAL</b> | <b>4.08</b> | <b>0.00</b>                 |            |           |



Abbreviated 156 Farm Record

Tract 3021 Continued ...

|              |              |             |   |    |
|--------------|--------------|-------------|---|----|
| Soybeans     | 2.52         | 0.00        | 0 | 40 |
| <b>TOTAL</b> | <b>13.94</b> | <b>0.00</b> |   |    |

NOTES

**Tract Number** : 3214  
**Description** : A7 FOX TWP SEC 29 **FAV/WR History** : No  
**BIA Unit Range Number** :  
**HEL Status** : NHEL: No agricultural commodity planted on undetermined fields  
**Wetland Status** : Wetland determinations not complete  
**WL Violations** : None  
**Owners** :  
**Other Producers** : None

Tract Land Data

| Farm Land          | Cropland           | DCP Cropland           | WBP            | WRP  | CRP  | GRP                      | Sugarcane |
|--------------------|--------------------|------------------------|----------------|------|------|--------------------------|-----------|
| 153.17             | 138.16             | 138.16                 | 0.00           | 0.00 | 0.00 | 0.00                     | 0.00      |
| State Conservation | Other Conservation | Effective DCP Cropland | Double Cropped | MPL  | EWP  | DCP Ag. Related Activity |           |
| 0.00               | 0.00               | 138.16                 | 0.00           | 0.00 | 0.00 | 0.00                     |           |

DCP Crop Data

| Crop Name    | Base Acres    | CCC-505 CRP Reduction Acres | CTAP Yield | PLC Yield |
|--------------|---------------|-----------------------------|------------|-----------|
| Corn         | 107.39        | 0.00                        | 0          | 160       |
| Soybeans     | 23.74         | 0.00                        | 0          | 40        |
| <b>TOTAL</b> | <b>131.13</b> | <b>0.00</b>                 |            |           |

NOTES

The U.S. Department of Agriculture (USDA) prohibits discrimination against its customers, employees, and applicants for employment on the basis of race, color, national origin, age, disability, sex, gender identity, religion, reprisal, and where applicable, political beliefs, marital status, familial or parental status, sexual orientation, or all or part of an individual's income is derived from any public assistance program, or protected genetic information in employment or in any program or activity conducted or funded by the Department. (Not all prohibited bases will apply to all programs and/or employment activities.) Persons with disabilities, who wish to file a program complaint, write to the address below or if you require alternative means of communication for program information (e.g., Braille, large print, audiotape, etc.) please contact USDA's TARGET Center at (202) 720-2600 (voice and TDD). Individuals who are deaf, hard of hearing, or have speech disabilities and wish to file either an EEO or program complaint, please contact USDA through the Federal Relay Service at (800) 677-8339 or (800) 845-6136 (in Spanish).

If you wish to file a Civil Rights program complaint of discrimination, complete the USDA Program Discrimination Complaint Form, found online at [http://www.ascr.usda.gov/complaint\\_filing\\_cust.html](http://www.ascr.usda.gov/complaint_filing_cust.html), or at any USDA office, or call (866) 632-9992 to request the form. You may also write a letter containing all of the information requested in the form. Send your completed complaint form or letter by mail to U.S. Department of Agriculture, Director, Office of Adjudication, 1400 Independence Avenue, S.W., Washington, D.C. 20250-9410, by fax (202) 690-7442 or email at [program.intake@usda.gov](mailto:program.intake@usda.gov). USDA is an equal opportunity provider and employer.



# Kendall County, Illinois

## Information for Parcel 04-29-100-003, Tax Year 2014

Generated 09/30/15 at 15:59:26

### Property Information

|   |   |
|---|---|
| <b>Tax Year</b><br>2014   | <b>Tax Code</b><br>FX006  |
| <b>Township</b><br>Fox Township   | <b>Neighborhood</b>   |
| <b>Property Class</b><br>0011-HOMESITE-DWELLING                             | <b>Land Use</b>   |
| <b>Tax Status</b><br>Taxable  | <b>Lot Size</b>   |
| <b>Net Taxable Value</b><br>66,963  | <b>Tax Rate</b><br>7.512600   |
| <b>Site Address</b><br>10123 FOX RIVER DR<br>NEWARK, IL 60541               | <b>Total Tax</b><br>\$5,030.66  |
| <b>Owner Name and Address</b><br><br>10123 FOX RIVER DR<br>NEWARK, IL 60541 | <b>Mailing Name and Address</b><br><br>10123 FOX RIVER DR<br>NEWARK, IL 60541 |
| <b>Legal Description</b><br>PT N 1/2 SEC 29-36-6 113.02 AC TR               |   |

### Assessments

| Level                     | Homesite | Dwelling | Farm Land | Farm Building | Mineral | Total  |
|---------------------------|----------|----------|-----------|---------------|---------|--------|
| DOR Equalized             | 7,000    | 29,158   | 33,680    | 8,125         | 0       | 77,963 |
| Department of Revenue     | 7,000    | 29,158   | 33,680    | 8,125         | 0       | 77,963 |
| Board of Review Equalized | 7,000    | 29,158   | 33,680    | 8,125         | 0       | 77,963 |
| Board of Review           | 7,000    | 29,158   | 33,680    | 8,125         | 0       | 77,963 |
| S of A Equalized          | 7,000    | 29,158   | 33,680    | 8,125         | 0       | 77,963 |
| Supervisor of Assessments | 7,000    | 29,158   | 33,680    | 8,125         | 0       | 77,963 |
| Township Assessor         | 7,000    | 29,158   | 33,680    | 8,125         | 0       | 77,963 |
| Prior Year Equalized      | 13,586   | 23,069   | 30,600    | 8,125         | 0       | 75,380 |

### Images

No images found.



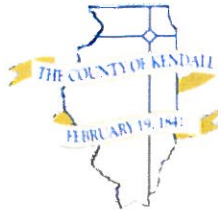

# Kendall County, Illinois

## Information for Parcel 04-30-200-003, Tax Year 2014

Generated 09/30/15 at 15:58:46

### Property Information

|  |  |
|--|--|
| <b>Tax Year</b><br>2014  | <b>Tax Code</b><br>FX006   |
| <b>Township</b><br>Fox Township  | <b>Neighborhood</b>  |
| <b>Property Class</b><br>0021-FARMLAND                                     | <b>Land Use</b><br>0020-   |
| <b>Tax Status</b><br>Taxable   | <b>Lot Size</b>  |
| <b>Net Taxable Value</b><br>350  | <b>Tax Rate</b><br>7.512600  |
| <b>Site Address</b>  | <b>Total Tax</b><br>\$26.30  |
| <b>Owner Name and Address</b><br><br>9911 FOX RIVER RD<br>NEWARK, IL 60541 | <b>Mailing Name and Address</b><br><br>9911 FOX RIVER RD<br>NEWARK, IL 60541 |
| <b>Legal Description</b><br>SEC 30-36-6                                    |  |

### Payments

| Installment  | Date Due   | Tax Billed | Penalty Billed | Cost Billed | Drainage Billed | Total Billed | Amount Paid | Total Unpaid |
|--------------|------------|------------|----------------|-------------|-----------------|--------------|-------------|--------------|
| First        | 06/03/2015 | \$13.15    | \$0.00         | \$0.00      | \$0.00          | \$13.15      | \$13.15     | \$0.00       |
| Second       | 09/03/2015 | \$13.15    | \$0.00         | \$0.00      | \$0.00          | \$13.15      | \$13.15     | \$0.00       |
| <b>Total</b> |            | \$26.30    | \$0.00         | \$0.00      | \$0.00          | \$26.30      | \$26.30     | \$0.00       |

### Payment Detail

| Installment  | Receipt Number | Date Paid  | Paid By  | Amount         |
|--------------|----------------|------------|--|----------------|
| First        | 2014008503     | 05/27/2015 | WHITFIELD, RICHARD W ET AL & FIRST NATIONAL OTTAWA | \$13.15        |
| Second       | 2014022056     | 07/22/2015 | WHITFIELD, RICHARD W ET AL                         | \$13.15        |
| <b>Total</b> |                |            |  | <b>\$26.30</b> |

### Images

No images found.